

MOUNTAINS

BIFFY CLYRO

♩ = 158 INTRO Piano

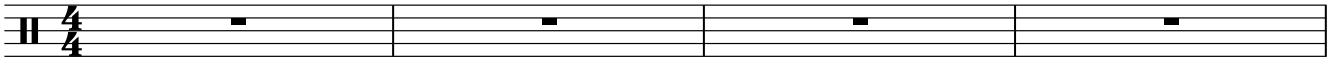

VERSE

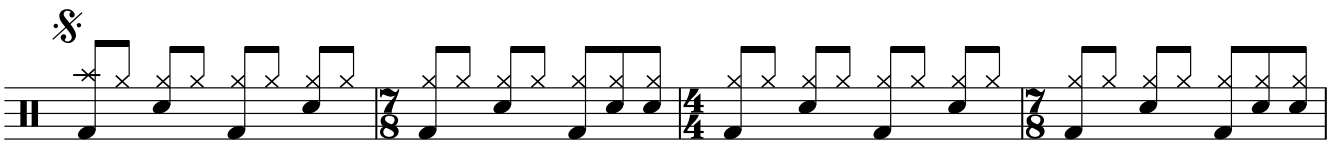
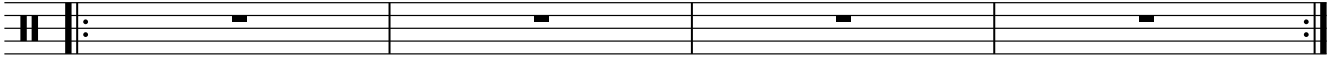

PRE CHORUS

CHORUS

2 MOUNTAINS

2nd time ending after coda

BRIDGE

OUTRO CHORUS

