YOU REALLY GOT ME
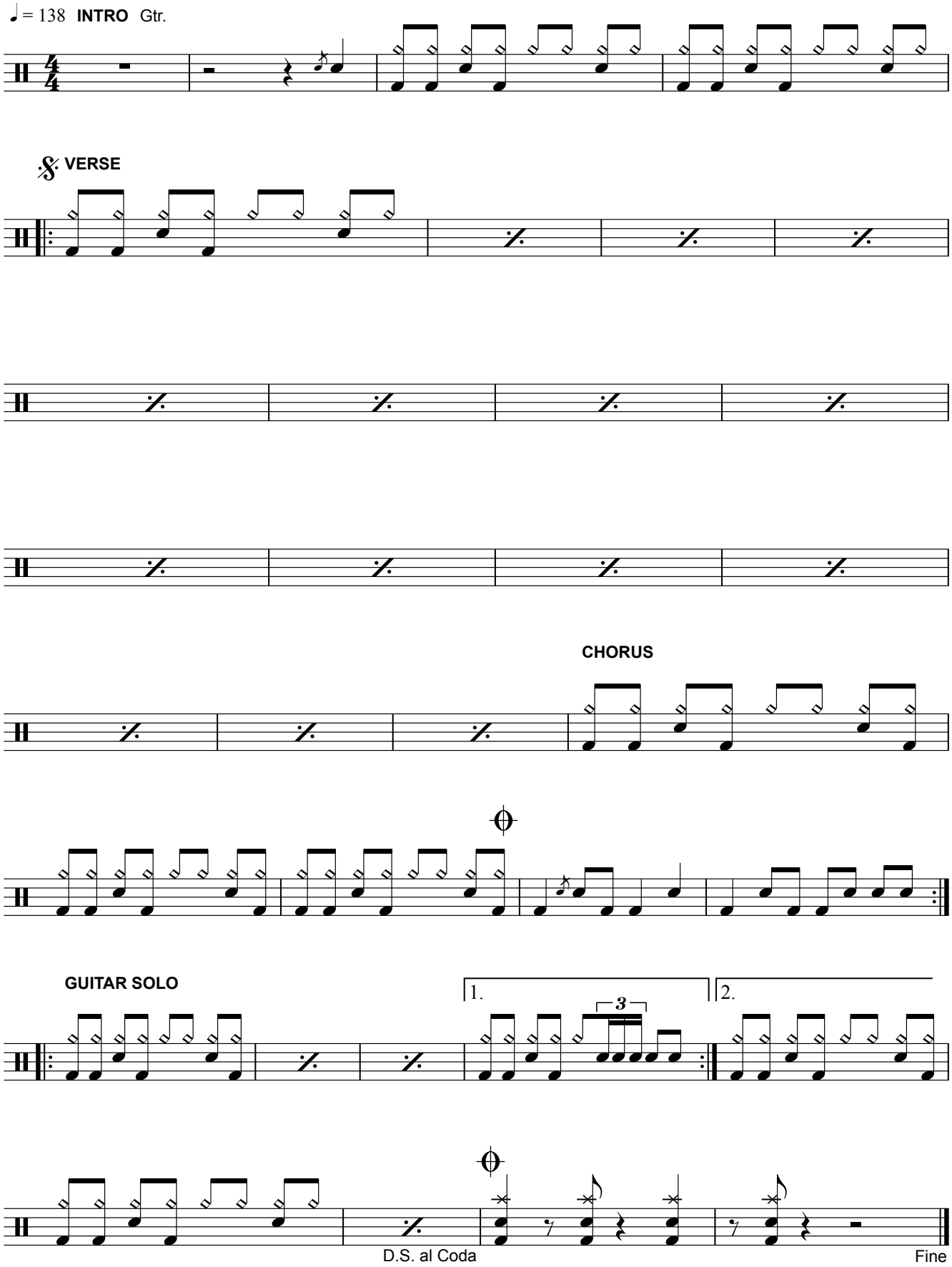
THE KINKS